

YEAR 3 SEM 2

COMMUNITY LIVING

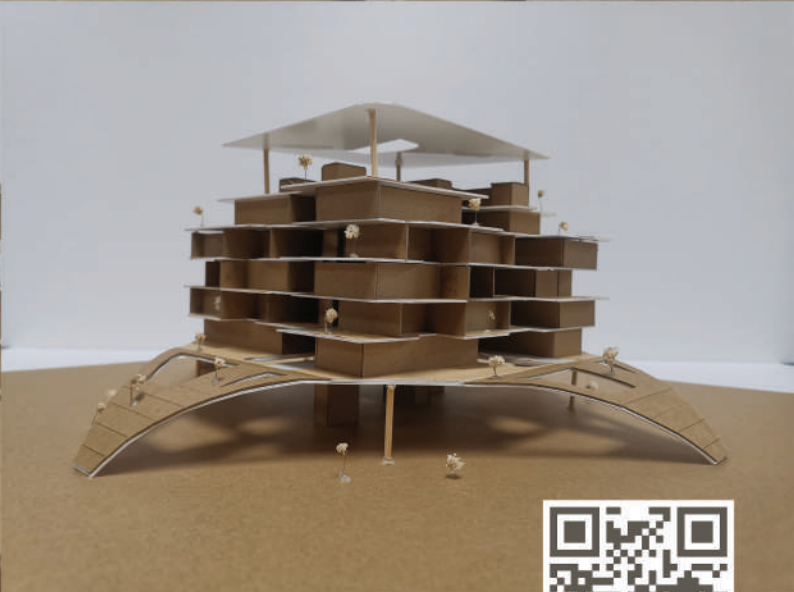
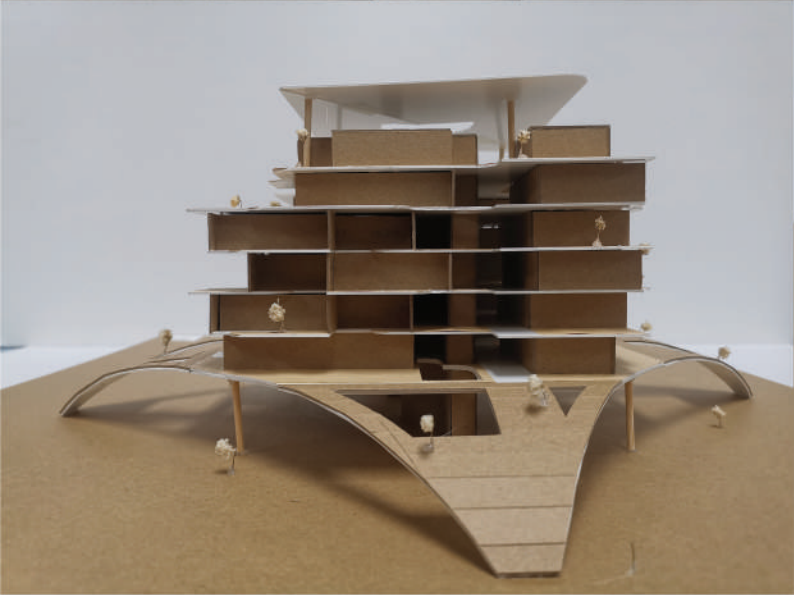

ANIMATION

REE OP

WHERE HEALING BEGINS

EVERYDAY WAKING UP PREPARING FOR WORK.
AT 5PM TIREDNESS, STRESS AND DEPRESSION ARE
WHAT LEFT TO BRING BACK HOME.

BREEZE OF THE GREENERY, AMBIANCE OF THE
HABITATS AND INTERACTION BETWEEN RESIDENTS
AND NON-RESIDENTS ARE EXPERIENCED ALONG
THE WAY BACK TO RESPECTIVE UNITS AT TREE TOP.

GUST OF WIND BLEW THE TIREDNESS AND STRESS
AWAY.

CHIRPING OF INSECTS MINIMISE THE SOUND OF
DEPRESSION.



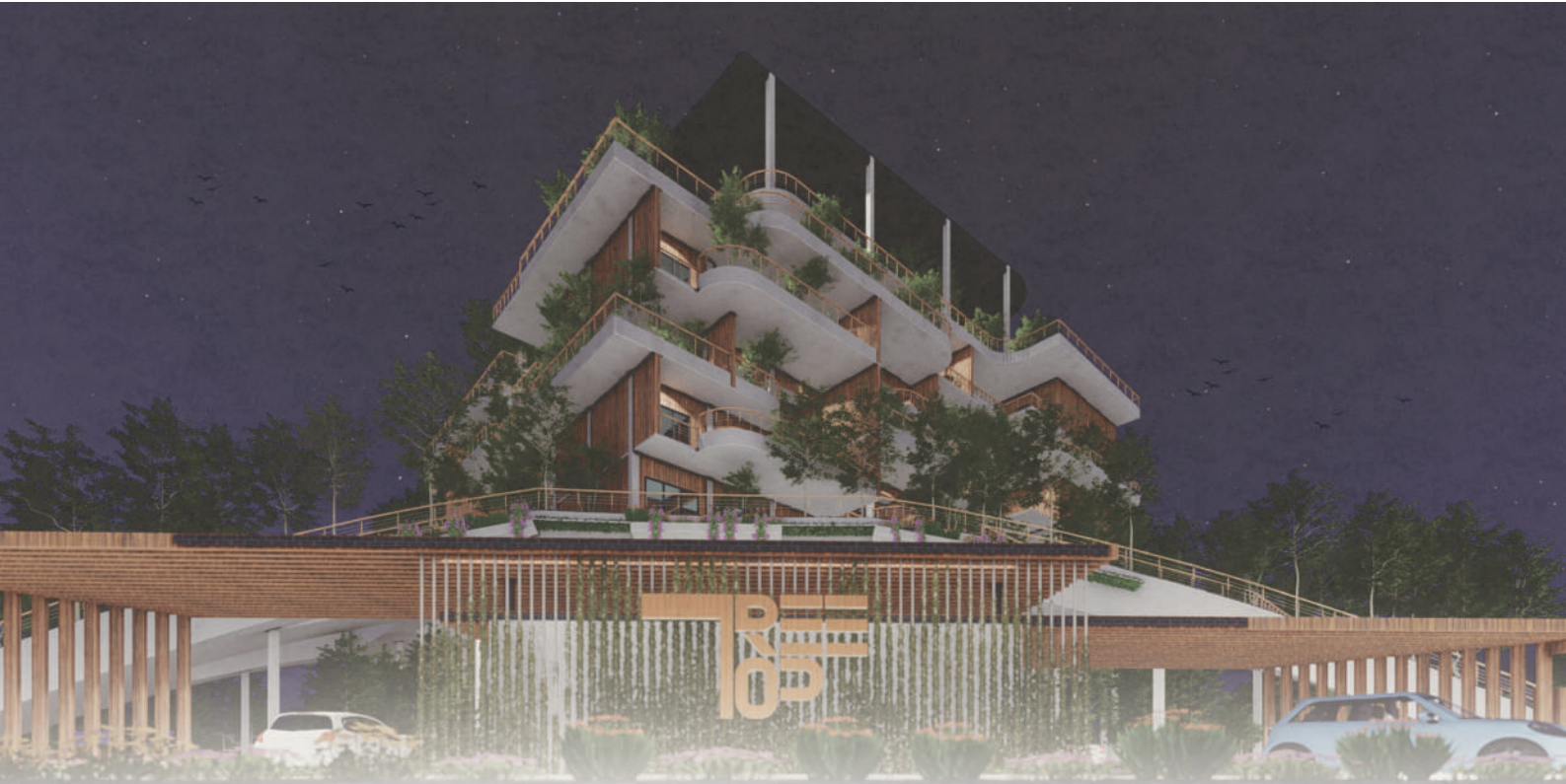

REE TOP

INTRODUCTION

AS CITY DEVELOPS URBAN AREAS BECOME MORE AND MORE COMPACT AND DENSE, BUILDINGS ARE CONSTRUCTED AND GREENARY ARE MUCH LESS TAKEN INTO ACCOUNT. URBAN AREAS WITH THESE ENVIRONMENT TEND TO CREATE A STRESSFUL LIFESTYLE TO THE RESIDENTS IN THE AREA. HENCE, THIS RESIDENTIAL BUILDING IS DESIGNED TO PROVIDE A STRESS-FREE LIFESTYLE IN THE BUILDING.

THE BUILDING EMPHASIS ON THE HEALTH OF THE RESIDENTS INCLUDING MENTAL HEALTH AND PHYSICAL HEALTH. URBAN PARKS AT GROUND FLOOR PROVIDE A SPACE NEAR TO THEIR UNITS TO EXERCISE. THE URBAN PARKS ARE OPEN TO THE PUBLIC AT CERTAIN TIME WHICH HELPS TO CONNECT THE RESIDENTS WITHIN THE BUILDING AND ALSO WITH THE PUBLIC. YOUTH EDUCATION ON THE FIRST FLOOR PROVIDE SELF-IMPROVEMENT TO THE RESIDENTS AND IMPROVE THE RESIDENTS AND SOCIALIZE. THE GREENS IN THE BUILDING PROVIDE SYMBIOSIS BETWEEN URBAN AND NATURAL ENVIRONMENT WHICH CAN HELP BOOST THE MENTAL HEALTH OF THE RESIDENTS. WITH THE CONNECTION BETWEEN HUMAN AND NATURE, THE BUILDING OFFERS A STRESS-FREE LIFESTYLE TO THE RESIDENTS.

TARGETED USERS



PROGRAMME



SITE ANALYSIS DESIGN APPROACH

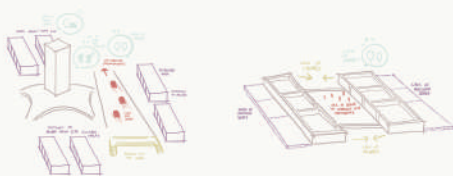

SITE ISSUE DESIGN ISSUE



DESIGN CONCEPT DESIGN APPROACH



UNIT ZONING



GF ZONING

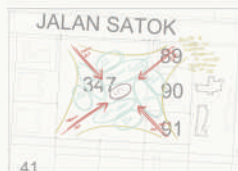

1ST FLOOR ZONING

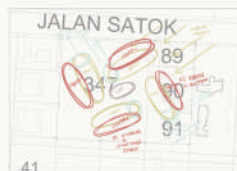

2ND-5TH FLOOR ZONING



6TH FLOOR ZONING

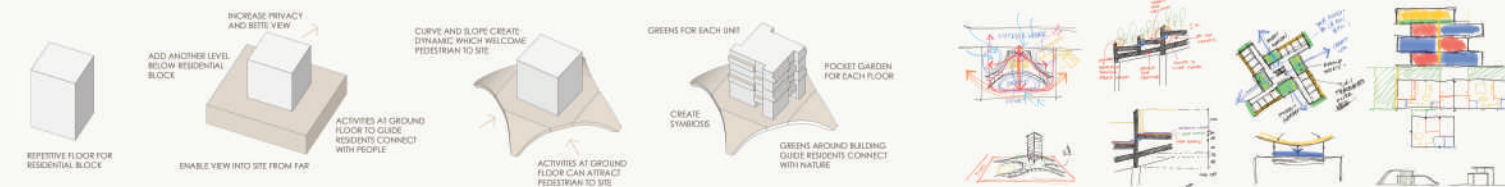

KAMPUNG ADMIRALTY



TAO ZHU YIN YUAN APARTMENT





DOOR GYM
 AND COMMUNITY CAN ENJOY
 MEET
 BICYCLE RENTAL
 AND COMMUNITY CAN RENT
 TO CYCLE AROUND OR TO
 COMMERCIAL AREA INSTEAD OF
 TRAFFIC
 VOLLEYBALL COURT WITH
 SURROUNDING IT

EXPLODED AXONOMETRIC SCALE 1:400

